

CERTIFICATE OF OWNERSHIP & DEDICATION

I CERTIFY THAT I AM THE OWNER OF THE PROPERTY SHOWN AND DESCRIBED IN THIS PLAN AND THAT I ADOPT THIS PLAN OF SUBDIVISION BY MY FREE CONSENT, DEDICATE ALL RIGHTS-OF-WAY TO THE MATANUSKA-SUSITNA BOROUGH AND GRANT ALL EASEMENTS TO THE USE SHOWN.

DENNIS BYLER P.O. BOX 877750 WASILLA, ALASKA 99687-7750 DATE

NOTARY ACKNOWLEDGMENT

SUBSCRIBED AND SWORN TO BEFORE ME THIS DAY OF 20 FOR

NOTARY FOR THE STATE OF ALASKA MY COMMISSION EXPIRES

PLANNING & LAND USE DIRECTOR'S CERTIFICATE

I CERTIFY THAT THIS SUBDIVISION PLAN HAS BEEN FOUND TO COMPLY WITH THE LAND SUBDIVISION REGULATIONS OF THE MATANUSKA-SUSITNA BOROUGH, AND THAT THE PLAN HAS BEEN APPROVED BY THE PLATTING AUTHORITY BY PLAT RESOLUTION NO. DATED AND THAT THIS PLAN HAS BEEN APPROVED FOR RECORDING IN THE PALMER RECORDING DISTRICT, THIRD JUDICIAL DISTRICT, STATE OF ALASKA, IN WHICH THE PLAT IS LOCATED.

DATE PLANNING & LAND USE DIRECTOR ATTEST: PLATTING CLERK

CERTIFICATION OF PAYMENT OF TAXES

I HEREBY CERTIFY THAT ALL CURRENT TAXES AND SPECIAL ASSESSMENTS, THROUGH 20 AGAINST THE PROPERTY, INCLUDED IN THE SUBDIVISION OR RESUBDIVISION, HEREON HAVE BEEN PAID.

DATE BOROUGH TAX COLLECTION OFFICIAL



SURVEYOR'S CERTIFICATE

I HEREBY CERTIFY THAT I AM A REGISTERED PROFESSIONAL LAND SURVEYOR IN THE STATE OF ALASKA AND THAT THIS PLAT REPRESENTS A SURVEY MADE BY ME OR UNDER MY DIRECT SUPERVISION, AND THAT THE MONUMENTS SHOWN ON THE PLAT ACTUALLY EXIST AS DESCRIBED, AND THAT ALL DIMENSIONAL AND OTHER DETAILS ARE TRUE AND CORRECT TO THE BEST OF MY KNOWLEDGE. 7330-S GARY LoRUSSO REGISTERED LAND SURVEYOR DATE

NOTES

- 1. THERE MAY BE FEDERAL, STATE AND LOCAL REQUIREMENTS GOVERNING LAND USE. IT IS THE RESPONSIBILITY OF THE INDIVIDUAL PARCEL OWNER TO OBTAIN A DETERMINATION WHETHER SUCH REQUIREMENTS APPLY TO THE DEVELOPMENT OF PARCELS SHOWN HEREON.
2. BASIS OF BEARING FROM G.P.S. OBSERVATION TAKEN AT THE CENTERLINE INTERSECTION OF W. BALSAM DRIVE AND N. TIGGER DRIVE.
3. 5/8" x 30" REBAR WITH SELF-IDENTIFYING PLASTIC CAP SET AT ALL LOT CORNERS, P.C.'S, P.T.'S AND P.R.C.'S UNLESS NOTED.
4. NO INDIVIDUAL WATER SUPPLY SYSTEM OR SEWAGE DISPOSAL SYSTEM SHALL BE PERMITTED ON ANY LOT UNLESS SUCH SYSTEM IS LOCATED, CONSTRUCTED AND EQUIPPED IN ACCORDANCE WITH THE REQUIREMENTS, STANDARDS AND RECOMMENDATIONS OF THE STATE OF ALASKA, DEPARTMENT OF ENVIRONMENTAL CONSERVATION, WHICH GOVERN THOSE SYSTEMS.

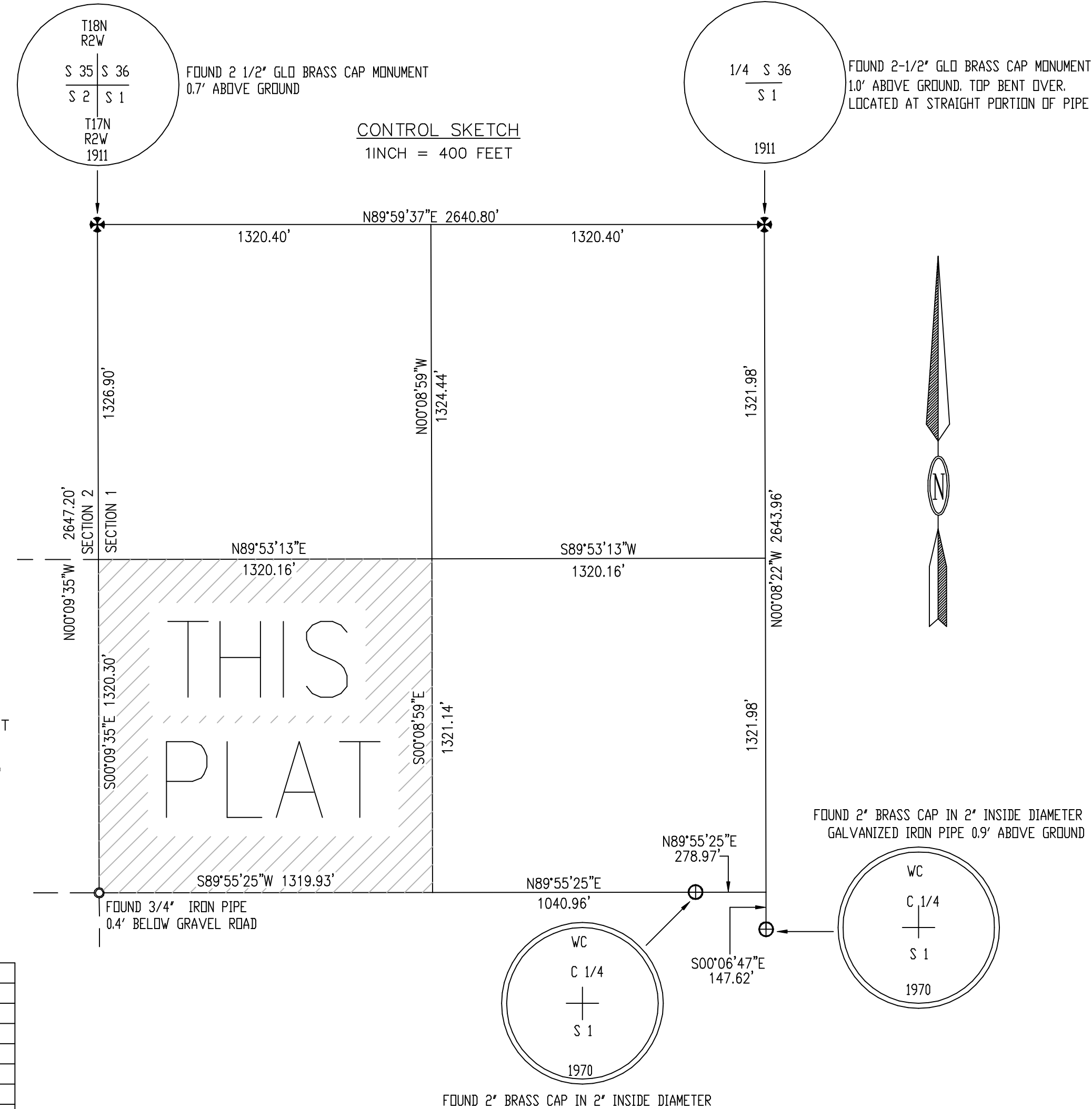
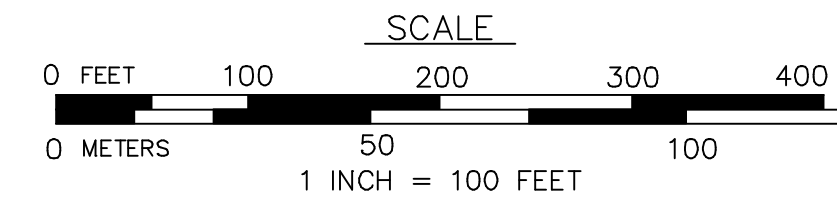

- LEGEND
\* FOUND GENERAL LAND OFFICE BRASS CAP MONUMENT AS SHOWN AND DESCRIBED
+ FOUND 2" BRASS CAP - AS SHOWN AND DESCRIBED
• FOUND 3/4" IRON PIPE

LINE TABLE table with columns: LINE, LENGTH, BEARING. Lists lines L1 through L20 with their respective measurements.

CURVE TABLE table with columns: CURVE, LENGTH, RADIUS, DELTA, TANGENT, CHORD, CHORD BEARING. Lists curves C1 through C35 with their respective measurements.

VICINITY MAP SCALE 1" = 1 MILE

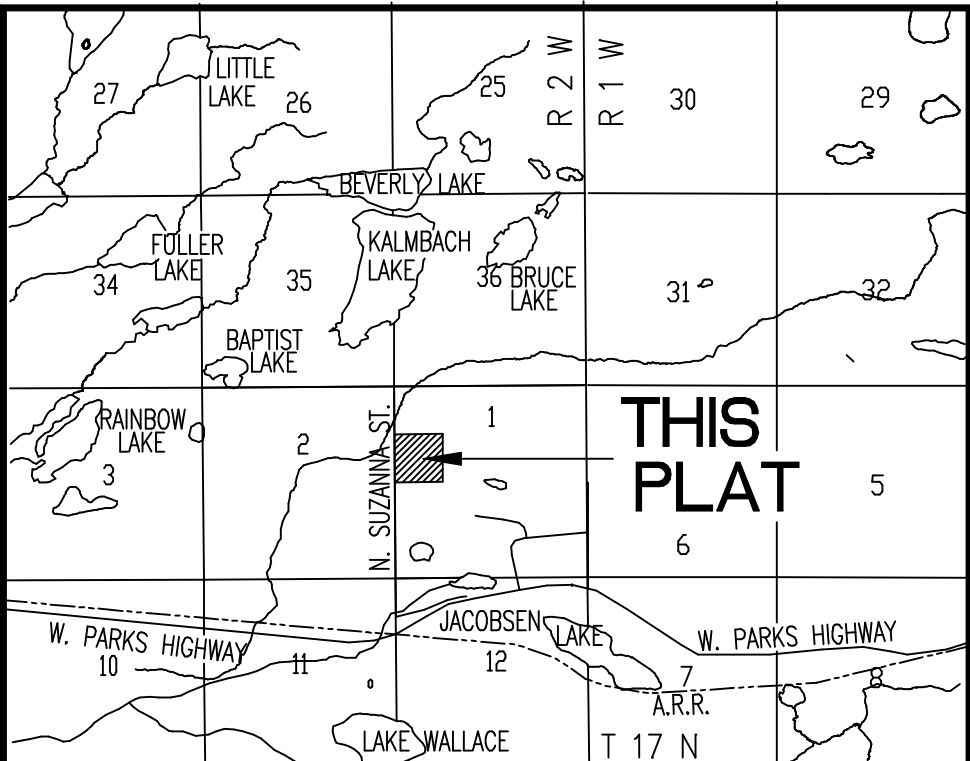

A PLAT OF BLUE HILLS OVERLOOK A SUBDIVISION OF THE SW1/4 NW1/4 SECTION 1, T. 17 N., R. 2 W. SEWARD MERIDIAN, ALASKA PALMER RECORDING DISTRICT THIRD JUDICIAL DISTRICT STATE OF ALASKA CONTAINING 40.02 ACRES, MORE OR LESS KEYSTONE SURVEYING GARY Lo RUSSO, PROFESSIONAL LAND SURVEYOR POST OFFICE BOX 2216 PALMER ALASKA 99645 DRAWN BY DATE 4/18/15 DRAWING: 2015-17/BlueHills CHECKED BY SCALE 1 INCH = 100 FEET SHEET 1 OF 1

